Senority
Complex Solutions Delivered Simply

Evaluetor Introduction

User Documentation

Introduction to Evaluetor

Version:	V1.7
Status:	Published
Creationdate:	February

STATUSPAGE

Document Properties	
Title	Introduction to Evaluetor
Manual type	User Documentation
Subject	Evaluetor Introduction
Version	V1.7
Version date	6 February 2014
Status	Published

Revisions			
Version	Change	By	Date
V1.3.	Appendix B. Added	Rolf van Straaten	April 2013
V1.4.	3. Refreshed	Rolf van Straaten	4/10/2013
V1.5.	3.1. Expanded	Rolf van Straaten	Jan 2014
V1.6.	2. Revised	Rolf van Straaten	Feb 2014
V1.7.	Screen prints refreshed	Rolf van Straaten	Feb 2014

©Evaluetor, 2013

TABLE OF CONTENT

1. ABOUT THIS DOCUMENT 3

1.1 CONTENT 3
1.2 READING GUIDE 3
1.3 OBJECTIVE 3

2. CONCEPTS OF EVALUETOR 4

2.1 BUSINESS PERSPECTIVE 4
2.1.1 Service Excellence 4
2.1.2 Business Relationship and Contract Governance 4
2.2 DEFINITIONS 5
2.2.1 Organisation 5
2.2.2 Business Relationship 5
2.2.3 Contract 5
2.2.4 Commitments 6
2.2.5 Risk 6
2.2.6 Governance 7

3. VALUE CONTRIBUTION 8

3.1 THE OFFICER'S ORGANISER 9
3.1.1 Business Leader 9
3.1.2 Account Manager 10
3.1.3 Team members 11
3.2 MANAGING EXPECTATIONS 12
3.3 IMPROVEMENT PLANNING 12
3.4 GOVERNANCE 13
3.5 RISK CONTROL 13
3.6 CONTRACT DOCUMENTATION ACCURACY 14

4. ACCESS AND USAGE 15

4.1 SECURITY 15
4.2 OFFICE INTEGRATION 15
4.3 INTEGRATED REPORTING 15
4.4 I-PHONE/ANDROID APP 16

5. TECHNOLOGY 17

5.1 OVERVIEW 17
5.2 COLLABORATION AND DOCUMENT MANAGEMENT 17
5.3 EVALUETOR WEBPARTS SOLUTION 18
5.4 FUNCTION CONFIGURATION 18
5.5 APPLICATION INTEGRATION 18
5.5.1 On Page integration 18
5.5.2 Result connectors 18

APPENDIX A. EXAMPLE OF A CLIENT DASHBOARD 19

APPENDIX B. FUNCTIONS AND FEATURES 20

©Evaluetor

1. ABOUT THIS DOCUMENT

1.1 CONTENT

This document presents the concepts of Evaluetor and the Value contributions it brings to your business. Additionally the architecture of the system is presented on a very high level.

1.2 READING GUIDE

The chapters in this document are relatively independent. So feel free to start reading the chapter that is most important to you. When interested, you can read the other chapters to complete the picture.

Concepts of Evaluetor: The business perspective and descriptions on the Management terminology and how it is applied in Evaluetor

Value Contributions: A high level indication on the possible contributions of Evaluetor for your organisation

Access and Usage: An impression of practical things you need if you want to Use Evaluetor

Technology: A brief overview of how the system is build. Even non-technical people will understand the advantage.

1.3 OBJECTIVE

The Objective of this document is to give managers an understanding how and where the use of Evaluetor will make a contribution to their business.

©Evaluetor, 2013

2. CONCEPTS OF EVALUETOR

2.1 BUSINESS PERSPECTIVE

2.1.1 SERVICE EXCELLENCE

Evaluetor is an application that helps managers of organisations to make business relationships transparent, measurable and actionable. Evaluetor focusses on the Governance and the management of expectations rather than the services itself.

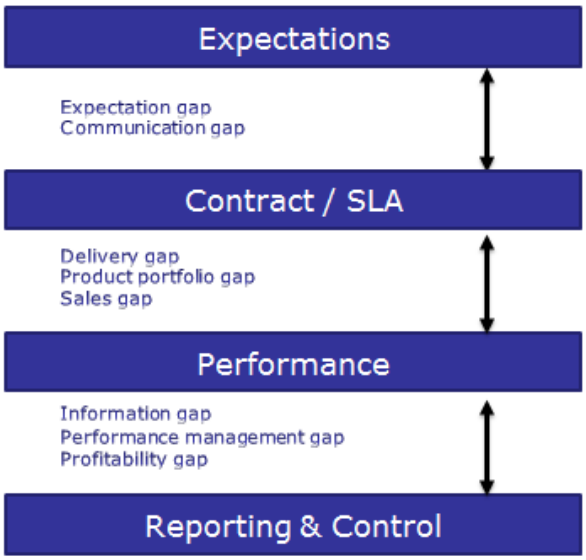

The application is embedded in Microsoft´s collaboration tool SharePoint. SharePoint offers a wealth of office and communications functions for people that need to work together in teams. Evaluetor adds to that by offering business functionality for the management of relationships, its contracts and services. Evaluetor is built to share and work in cross-organisational teams. The main stream of functionality concentrates on the identification and closing of gaps between the intentions and perception of officers in organisations, the obligations as they are defined in contracts and the reality of the delivery and its reporting. It stimulates the increase of mutual values in relationships between the involved organisations and drives to Service Excellence.

2.1.2 BUSINESS RELATIONSHIP AND CONTRACT GOVERNANCE

Modern organisations are often organised in silos and optimized processes. Each silo has its own core system for their main processes. Most common interfaces are resolved by application integration solutions. Data on business and process silos is gathered and reported using Business Intelligence Solutions. While the service personnel have no trouble operating in its own optimized environment. The Client deals with each silo depended on the issue/desire he has while each interaction influences the business partner's perception. For example a salesman is confronted with negative delivery issues. Today's business demand requires a much more integrated view on how the client is influenced in all different interactions. Evaluetor is designed as an inter-organisational application helping managers of the business partners to control the relationship aimed to maximum the mutual value.

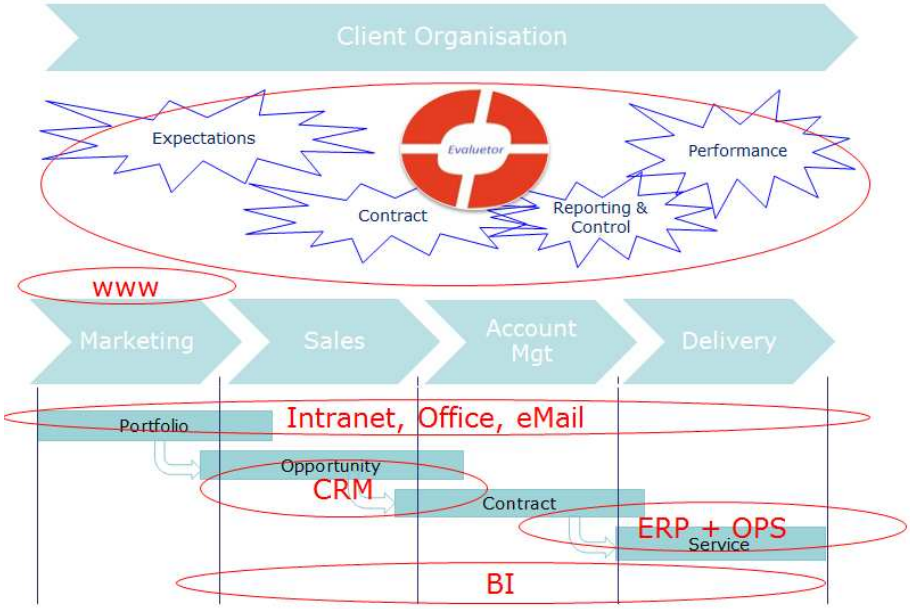

2.2 Definitions

Before getting started with Evaluetor it is important to understand the main definitions. By understanding the definitions you will develop knowledge on how the functionalities are structured and can help to manage your business relationships.

2.2.1 Organisation

Evaluetor uses the organisation as the main anchor for all activities and data. You must define your own organisation. You can register the organisational units and officers that do have a role in its management.

One can also define companies. Companies represent the legal entities used in contracts.

> **Organisation**: A social unit of people that is structured and managed to meet a need, or to pursue collective goals. All Organisations have a management structure that determines relationships between the different activities and the members, and subdivides and assigns roles, responsibilities, and authority to carry out different tasks. Organisations are open systems--they affect and are affected by their environment.
>
> *Source: BusinessDictionary.com*

2.2.2 Business Relationship

In Evaluetor we implement business relationships as an association between organisations. We do further qualify relationships as Client or Supplier relationships. In a client relationship the role of your own organisation would be the one providing e.g. Services. In a Supplier relationship your own organisation would be the client (or principal) receiving Services. The Business Relationship is the item where multiple contracts between the Provider and Principal organisations can be administrated and controlled. In order to measure Perceptions, Key Performance Indicators can be defined and scored by officers of both organisations. Note that Evaluetor supports complex Organisations where Business Relationships may also be defined between Business Units in an enterprise.

> **Business Relationship**: An association between individuals or companies entered into for commercial purposes and sometimes formalized with legal contracts or agreements.
>
> *Source: BusinessDictionary.com*

2.2.3 Contract

Contracts can be defined within business relationships and between companies. Contracts generally are described in a document (with appendices). Evaluetor enables to control the documents structure and provides a common storage space for contract documents.

> **Contract:** A voluntary, deliberate, and legally binding agreement between two or more competent parties. Contracts are usually written but may be spoken or implied, and generally have to do with employment, sale or lease, or tenancy.
>
> *Source: BusinessDictionary.com*

©Evaluetor, 2013

2.2.4 COMMITMENTS

Using Evaluetor, commitments that are defined in the contracts can be monitored. Commitments can be Services, Projects or more general Terms and Conditions.

Project: A Planned set of interrelated tasks to be executed over a fixed period and within certain cost and other limitations.	**Service:** A valuable action, deed, or effort performed to satisfy a need or to fulfill a demand.
Terms and Conditions: General and special arrangements, provisions, requirements, rules, specifications, and standards that form an integral part of an agreement or contract. *Source: BusinessDictionary.com*	

2.2.5 RISK

Evaluetor assist organisations to control risks, by offering Risk Assessment. In the Risk Assessment the commitments are evaluated against the organisation's contracting policies. Risk issues can be logged and mitigation actions can be logged with Red/Amber/Green indicators.

Risk: A probability or threat of damage, injury, liability, loss, or any other negative occurrence that is caused by external or internal vulnerabilities, and that may be avoided through preemptive action.

Finance: The probability that an actual return on an investment will be lower than the expected return. Financial risk is divided into the following categories: Basic risk, Capital risk, Country risk, Default risk, Delivery risk, Economic risk, Exchange rate risk, Interest rate risk, Liquidity risk, Operations risk, Payment system risk, Political risk, Refinancing risk, Reinvestment risk, Settlement risk, Sovereign risk, and Underwriting risk..

Source: BusinessDictionary.com

2.2.6 GOVERNANCE

Evaluetor supports the Governance over Business Relationships by the possibility to define (Governance) Teams.

Governance: Establishment of policies, and continuous monitoring of their proper implementation, by the members of the governing body of an organisation. It includes the mechanisms required to balance the powers of the members (with the associated accountability), and their primary duty of enhancing the prosperity and viability of the organisation.

Source: BusinessDictionary.com

These teams are staffed with Officers from the involved organisations. Control activities can be defined on Relationship and on Contract Level. Governance teams will execute Control Activities within the Relationship. Responsibilities are assigned to teams in order to bring contractual rights/duties/obligations/activities to their attention and monitor its delivery and progression in order to safeguard Performance for involved parties. The setting of Key Performance Indicators (KPI's) for the relationship and measuring against them on a regular basis are important activities in the management of a relationship. KPI's are often high level and not measurable in absolute figures. But they are certainly measurable in relative sense, and therefore suitable to measure perceptions of people. KPI measurements can be compared with each other but also against the Contract Fulfilment. Remember that people's expectations are not stable but progress/change based on experience, new ideas and changed requirements. These should lead to upgrades of the formal contracts to better reflect to the client's business changes.

Team: A group of people with a full set of complementary skills required to complete a task, job, or project. Team members (1) operate with a high degree of interdependence, (2) share authority and responsibilities for self-management, (3) are accountable for the collective performance, and (4) work toward a common goal and shared rewards(s). A team becomes more than just a collection of people when a strong sense of mutual commitment creates synergy, thus generating performance greater than the sum of the performance of its individual members

Source: BusinessDictionary.com

Control Activities: Management policies and procedures applied in (1) achieving a firm's objectives, (2) protection of its assets, and (3) measurement of its performance.

Source: BusinessDictionary.com

Performance: The accomplishment of a given task measured against preset known standards of accuracy, completeness, cost, and speed. In a contract, performance is deemed to be the fulfillment of an obligation, in a manner that releases the performer from all liabilities under the contract.

Source: BusinessDictionary.com

©Evaluetor, 2013

3. VALUE CONTRIBUTION

The main value of Evaluetor is based on the improvement of business relationships by sharing perceptions and facts. By doing this the value obtained from the relationship can be maximised for both organisations. The structure of the Evaluetor enables transparency of real time status information on all levels so that a lot of redundancy of data, email communications and misperceptions are avoided. Also time spend on creation of status reports on different levels is reduced. By using Evaluetor to manage your Client and Supplier relationships contributions can be made in the following areas;

Values	Benefits for Organisations in a Client Role	Benefits for Organisations in a Provider Role
Management effectiveness	Reduced overhead of status reporting	
	Improved control (governance) and compliance	
	Seamless transfer of contract content understanding between contracting and delivery phase.	
Long term relationships / loyalty	Avoid cost of transition to new provider (10-20%)	Reduce cost of sales/renew
	Reduce/Avoid Cost of renewal (25%)	
		Client Reference Value
Effectiveness and Performance	Avoid cost of failure Increased value of Contracted Services	Avoid cost of Failure (5-10%) Increased return on contract base (5%)
	Clear status on fulfilment	
	Automatic Real time Status reporting	
Business Alignment	Reduced cost and improved speed of business changes	Reduced cost of Portfolio innovation
		Improve revenue for cross sell and add on projects (6-10%)

Note: Organisations will benefit on both sites if they are both a Client and a Provider Role.

3.1 THE OFFICER'S ORGANISER

Evaluetor helps to organise the day to day actions of Officers involved in the Management and Governance of business relationships. In helps to keep track of commitments in accounts where multiple contracts and many issues may be asking for attention.

3.1.1 BUSINESS LEADER

Overall dashboards with real time status of activities in will help Business managers keep a view on his/her responsibilities such as Client satisfaction.

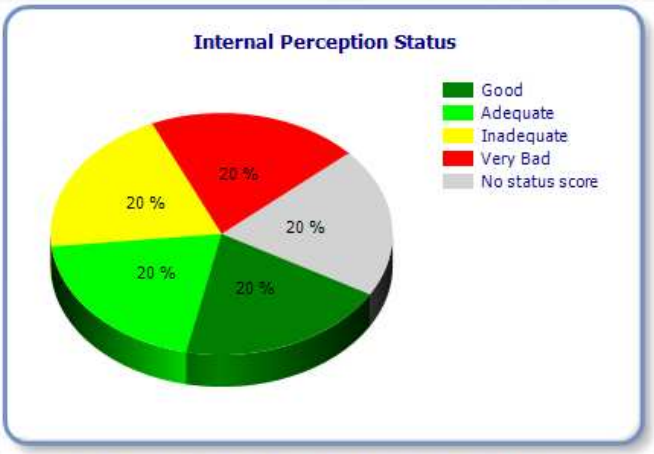

Latest performance status as provided by the internal organisation (Account Manager). (221a)

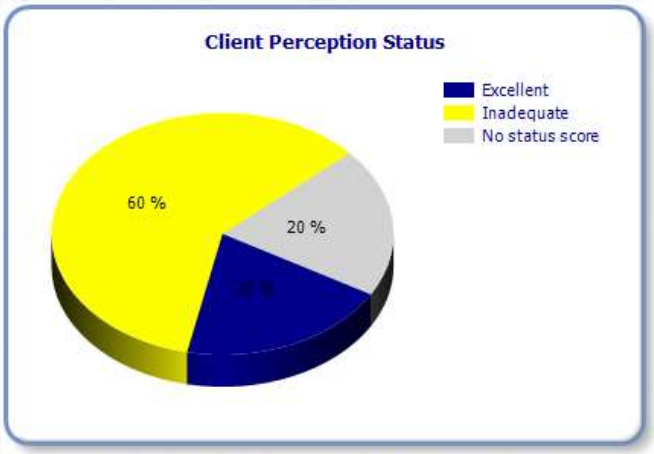

Latest performance status as provided by the client organisation (Contract manager). (221b)

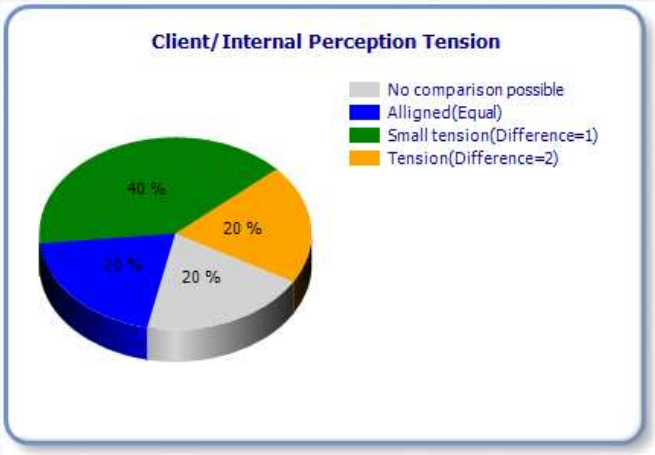

For all active client relationships, indicates the gap between the latest client satisfaction score and the latest internal account team satisfaction scores. (221c)

Shows the average performance status from both Internal and Clients. A total of max 24 performance status is shown from both Internal and Clients. (221d)

3.1.2 ACCOUNT MANAGER

Evaluetor alerts account management to items that need attention.

BUSINESS RELATIONSHIP

Provider Organisation: KPN Corporate Market
Name of Relationship: ABN AMRO Account

Client Organisation: ABN AMRO Bank
Name of Relationship: ABN AMRO Account

STATUS

LAST PROVIDER PERFORMANCE STATUS	LAST CLIENT PERFORMANCE STATUS	TOTAL VALUE	BACKLOG VALUE	CONTRACT STATUS	PROGRESSION	LAST CONTRACT END
Er gaat teveel mis (Andy Custom: 28 Oct 2013)	(Frans Woelders: 28 Oct 2013)	53.434.567	29.523.060			04-okt-2017

COMMITMENTS, ACTIONS AND ALERTS

ATTENTION	DESCRIPTION & STATUS	SOURCE
	Commitment: Mobile APP Delivery: New Mobile App for Client account information 28 Oct 2013: Jan ziek licht stil	Contract: Desktops & Apps Dev
	Action: KPI internal score: Relationship KPI scoring by account team 20 Dec 2013:	Relationship Action
	Action: Inventory of requirements : Make inventory of project requirements	Contract: Desktops & Apps Dev
	Commitment: Scope:	Opportunity: SAP HR Support Consultant
	Action: Close Datacenter: Datacenter close down finished 22 May 2013: Initiele project meeting done, and all actions are completed	Contract: Desktops & Apps Dev
	Action: service: Follow up financial discrepancies with budget	Contract: Project Agreement Trading System redevelopment
01-jun-2012	Commitment: Price Change: Price change Conditions: client satisfaction below sufficient >= 7.0000 Months AND Dollar exchange rate >= 10.7000 Euro per Dollar 23 Jan 2014: gggg	Contract: Desktops & Apps Dev
06-feb-2013	Alert: 7 Day(s) Before 2 Milestone to enter Deliver Phase; Execute on delivarbles	Opportunity: SAP HR Support Consultant
08-feb-2013	Action: Deliver proposal: Proposal for SAP HR Consultant must be delivered 04 Feb 2013:	Opportunity: SAP HR Support Consultant
13-feb-2013	Action: 2 Milestone to enter Deliver Phase: Deliverable to prep for the Delivery Phase of the Future Contract Pre-requisites: - Proposal internally Signed Off and Acknowledged by Customer - Bid formalized in Account	Opportunity: SAP HR Support Consultant

1 / 2

CONTRACTS

CONTRACT	START DATE	END DATE	STATUS	VALUE	EXTENTIONS	LIBRARY	COMMITMENT DATE	DELIVERY & CONTROL STATUS	PROGRESSION
Desktops & Apps Dev (KA -AD 01-2011)	01-mrt-2012	02-jul-2016	Active	EUR 51,235 K	max 3 Times with 12 Month (s)		01-feb-2013		
Local Service Agreement (LSA 12-9-13)	12-sep-2013	12-nov-2016	Active				12-sep-2013	n/a	n/a
Project Agreement Trading System redevelopment (PA/1-5-	01-mei-2013	01-mei-2015	Active				16-mei-2013	n/a	n/a

It helps to register and create clear status on deliverables and facilitates the generation of Status Reports. Evaluetor reduces the need of numerous email and spreadsheets, and helps to make better informed decisions.

3.1.3 TEAM MEMBERS

Team members are supported with automatic Team Agenda's, where all activities are grouped in the agenda subjects with latest status. Per activity the status of deliverables and control are visible. Notes can be entered directly. Status is automatically rolled up to account and relationship level.

TEAM

Team: Strategical Governance
Mission: Handle the strategical items for this relationship
Delivery: n/a
Control:

TEAM AGENDA SUBJECTS

AGENDA SUBJECT	DELIVERY/ CONTROL
0. Finance(Monthly)	n/a
3. Team: Operational Governance(Monthly)	

TEAM MEMBERS

OFFICER	ROLE IN TEAM	AUTHORITY LEVEL
Andy Custom (KPN Corporate Market/Operations/Account Management)	Account Management Director	Vice Chairman
Ella van der Molen (KPN Corporate Market)	Account Management Director	Chairman
Frans Woelders (ABN AMRO Bank)		Member
Patricia Valk (KPN Corporate Market)	Account Management Director	Member
Pieter Huizing (ABN AMRO Bank)		Member

ITEMS FOR AGENDA SUBJECT

ATTENTION DATE	COMMITMENT	STAGE	DESCRIPTION AND LAST STATUS	ASSIGNED TO
	Scope	Not Started	Commitment: 3000 hrs SAP Maintenance:	
	KPI internal score	In Progress	Action: Monthly Relationship KPI scoring by account team 20 Dec 2013:	
	Mobile APP Delivery	In Progress	Commitment: New Mobile App for Client account information 28 Oct 2013: Jan ziek licht stil	
	Build SP APP	Completed	Commitment: SAP Maintenance: Building a new application in Sharepoint for managing accounts 29 Oct 2013:	
18-mei-2012	Price Change	In Progress	Commitment: Quarterly Price change 23 Jan 2014: gggg	
04-sep-2013	Transition Employees	In Progress	Commitment: for fiscal reasons it is required to have all staff on Supplier payroll in time by 04 Nov 2013 25 May 2013: All is going well	
31-okt-2013	Invoice	Not Started	Action: Monthly Invoice efforts over past month at month end by 31 Oct 2013	

NOTES

NOTE DATE	LABEL	DESCRIPTION	DOCUMENT URL	DELIVERY DATE	QUANTITY UNITS	RAG
07-mei-2013	Quality issue	Due to change of people we now have a serious issue				
29-okt-2013	klaar			29-okt-2013		

©Evaluetor, 2013

3.2 Managing Expectations

Evaluetor helps to manage the Value Chain; it helps to monitor the expectations and reality of performance of all parties that are involved. The application consolidates details from different areas of the relationship, to provide insight in perceptions and status. By comparing these, Gaps can be identified.

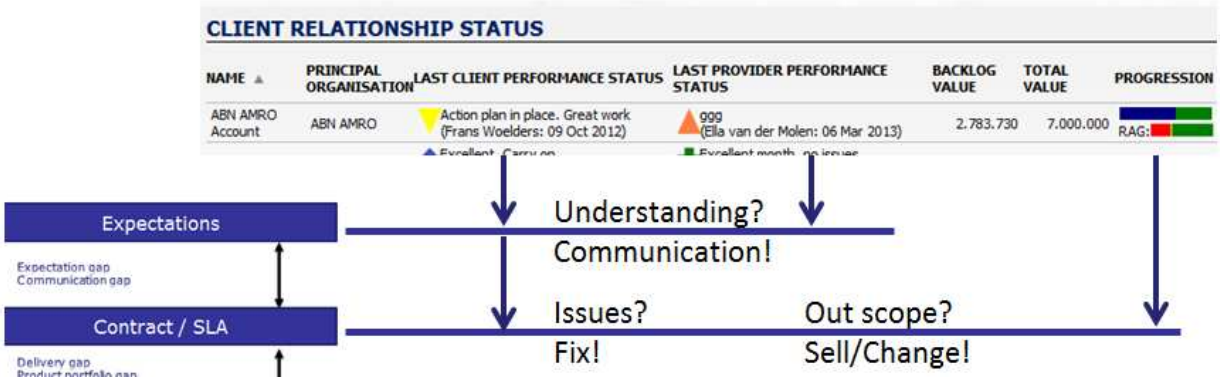

The identified Gaps are guides for change and the improvement of business alignment. It leads to stable and long term relationships and therewith reduces cost and risks for both parties in the relationship.

3.3 Improvement Planning

Evaluetor's Improvement Point Analysis helps managers to identify improvement by ranking KPIs scores against priorities. Area's for improvements can be recognized and evaluated in order to define appropriate corrective actions. These often lead to service improvements or contract changes to better address the business requirements.

This process drives;

- Identifying actionable improvement recommendations
- Continuous Improvements/ innovation
- Improving effectiveness and performance

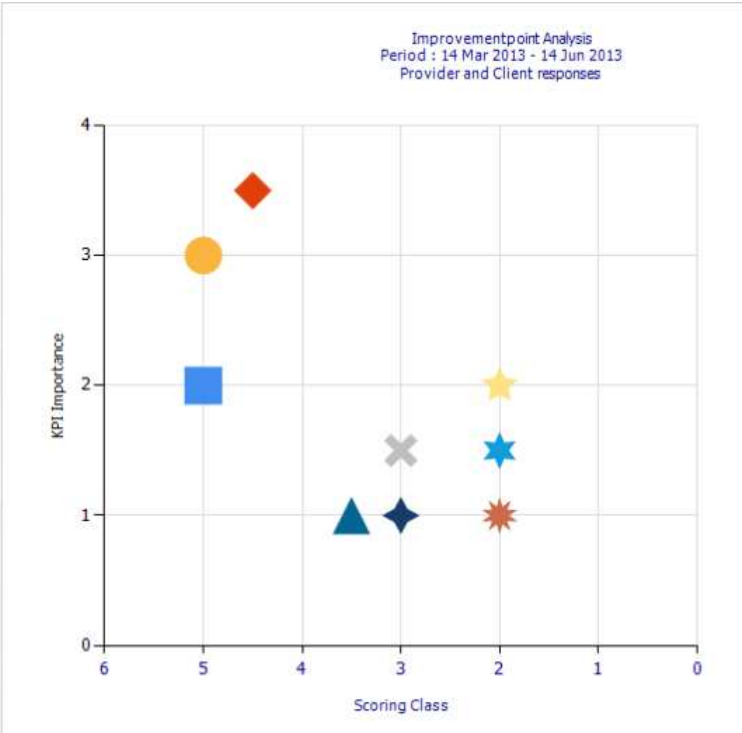

3.4 Governance

Evaluetor ensures complete control over all contractual obligations. By defining clear responsibilities and delegation to teams the completeness of the management control can be verified

Each commitment can be assigned to a responsibility area and evaluated by a Red/Amber/Green Status.

RESPONSIBILITY ASSIGNMENTS

RESPONSIBILITY	ATTENTION LEVEL	GOVERNANCETEAM	MESSAGE
		Strategical Governance	Team has no defined responsibilities
		Tactical Governance	Team has no defined responsibilities
Business Development		BD Team	
Finance		Operational Governance	
Operations		Operational Governance	

ITEMS FOR AGENDA SUBJECT

ATTENTION DATE	COMMITMENT	STAGE	LAST STATUS
	Scope	Not Started	Scope:
	Mobile APP Delivery	Completed	Mobile APP Delivery: New Mobile App for Client account information 30 Jun 2013: Delivered an accepted
	Build SP APP	In Progress	Build SP APP: Building a new application in Sharepoint for managing accounts 07 May 2013: Due to change of p serious issue
29-apr-2013	Transition Employees	In Progress	Transition Employees: for fiscal reasc all staff on Supplier payroll in time 25 May 2013: All is going well
21-jun-2013	KPI internal score	In Progress	KPI internal score: Relationship KPI s 05 Jun 2013: ddddd

CONTRACT DELIVERY

NOTE DATE	LABEL	DESCRIPTION	RAG
27-mei-2013	Gereed	The Application is successfull installed on the mobiles of a selected group of users. They will feed back their experience.	
06-jun-2013	status	All issues resolved	
12-jun-2013	Problems!	Trouble in the development team coordination with testing; Testing is delayed	
30-jun-2013	gereed	Delivered an accepted	

Actions/events can be attached to the commitment providing latest status and to proof compliance.

As all commitments are defined in Evaluetor (during the contracting phase), seamless handover between responsible Officers is guaranteed.

3.5 Risk Control

Commitments can be evaluated against the organisations contracting policies, and risk issues can be monitored on its mitigation actions and status.

COMMITMENTS & RISK

COMMITMENT	RISK	POLICY INDICATOR	MESSAGE
Mobile APP Delivery			No Risk Evaluation Done
Build SP APP	Technology Risk		Commitment outside Policy
Build SP APP	First time development	Payment term	
			No Risk Evaluation Done
			No Risk Evaluation Done
			Commitment outside Policy

Contracting Policy	Risk	Contract Commitment
- UNDEFINED -		
		Monthly Status Report by 31 Aug 2013
	DD: (07 Aug 2013) Impact: ddd Mitigation:	Datacenter close down finished
	TRANSITION: (01 Oct 2012) Impact: High. If deadline not met, deal might be canceled Mitigation: Project plan in place STATUS: 08 Oct 2012: Ok	for fiscal reasons it is required to have all staff on Sup payroll in time by 29 Jun 2013
POLICY 1		
DELIVERY IN EM - Will any part of this service be delivered in country that is indicated as an "Emerging Market" N/A		
FIRST TIME DELIVERY - When a service or project is delivered for the first time, we incurre additional risc compared to delivery we are executing as routine. N/A	FIRST TIME DEVELOPMENT: (08 Oct 2012) Impact: Building a new app on new technology ==> High Mitigation: Perform monthly technology reviews to mitigate risks STATUS: 08 Oct 2012: Risk under control	SAP Maintenance: Building a new application in Sharep managing accounts
	TECHNOLOGY RISK: (24 Oct 2012) Impact: Possible overrun of time/budget due to lach of experience in the new technologies; also limited reuse of components Mitigation: Education / hire experienced freelance / subcontract STATUS: 06 Aug 2013: ffff Probability:10% DamageLevel:80%	SAP Maintenance: Building a new application in Sharep managing accounts

©Evaluetor, 2013

3.6 Contract Documentation accuracy

Contractual commitments can be compared to the contract documents indicating the accuracy of the formal documentation against the actual commitments:

Contract	Document	Signdate	Number of Sections	Last Section ChangeDate	Commitments	Last Commitment Changedate
Desktops & Apps Dev Ref. KA-AD 01-2011	Undefined		0		3	06-Jun-2013
	SOW for SAP Maintenance		1	05-Jun-2013	0	
	Main document		3	05-Jun-2013	2	05-Jun-2013
	Total		4		5	
nieuw Ref. nr 1	Undefined		0		1	30-May-2013
	Total		0		1	
VIP Deskside Support Ref. 01 AD-AM LSA	LOCAL SERVICES AGREEMENT	01-Jul-2008	1	31-Oct-2012	0	
	Total		1		0	

- Are documents signed?
- Any changes made in commitments after the signing?
- Are all commitments covered in a document?

This analysis helps to protect parties against contractual risks.

4. ACCESS AND USAGE

Evaluator is a cloud solution, available through the internet by using the browser on your end user device. To use Evaluetor the organisation needs to subscribe. Each subscribed organisation gets its own private Workspace. Each user needs to have an account and must be authorized to access and use the relevant workspaces and Evaluetor functionality.

4.1 SECURITY

User accounts are password protected. All workspaces, document and functions libraries are protected by user (group) access authorization. All communication between the user device and the Evaluetor system is secured by a Security Certificate (SSL) and data encryption.

4.2 OFFICE INTEGRATION

Evaluetor is built on Microsoft products. Documents on the workspaces can be easily maintained by your standard Microsoft office applications.

4.3 INTEGRATED REPORTING

An integrated reporting engine allows to create online reports. Reports van be viewed in your browser and can easily be loaded into other applications or printed. Additional, exports in various formats are available.

©Evaluetor, 2013

4.4 I-PHONE/ANDROID APP

Client Status views on Mobile:

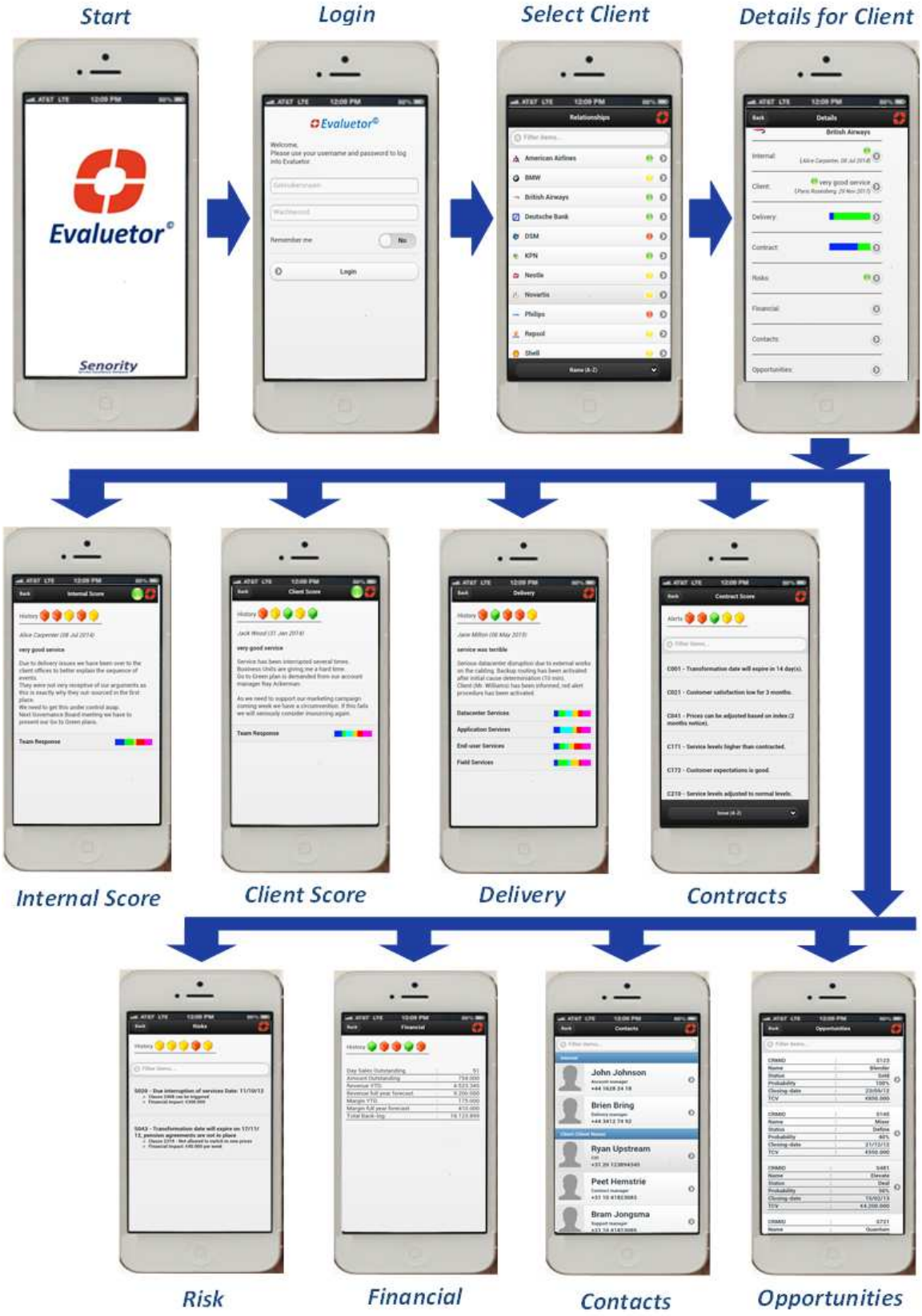

5. TECHNOLOGY

5.1 OVERVIEW

Evaluator is a cloud solution, available through the internet by using the browser (i.e. Internet Explorer, Chrome, and Firefox) on your end user device. (i.e. PC, laptop, tablet or phone).

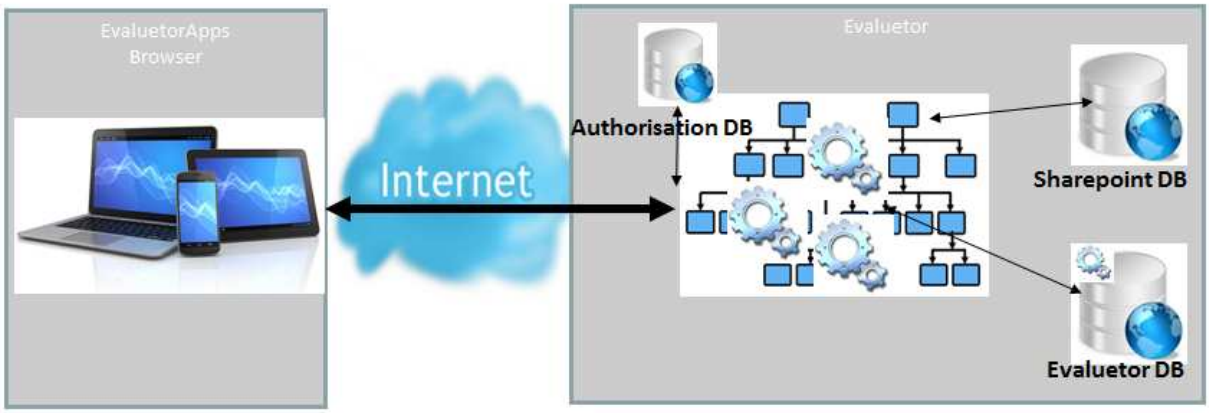

The system is completely built on Microsoft products.

5.2 COLLABORATION AND DOCUMENT MANAGEMENT

Evaluetor is embedded in Microsoft's collaboration platform SharePoint.

> SharePoint comprises a multipurpose set of Web technologies backed by a common technical infrastructure. By default, SharePoint has a Microsoft Office-like interface, and it is closely integrated with the Office suite. The web tools are designed to be usable by non-technical users. SharePoint can be used to provide intranet portals, document & file management, collaboration, social networks, extranets, websites, enterprise search, and business intelligence. It also has system integration, process integration, and workflow automation capabilities.
>
> ***Source: Wikipedia.org***

5.3 Evaluetor Webparts solution

Evaluetor functions are implemented through Evaluetor WebParts embedded in Sharepoint webpart pages.

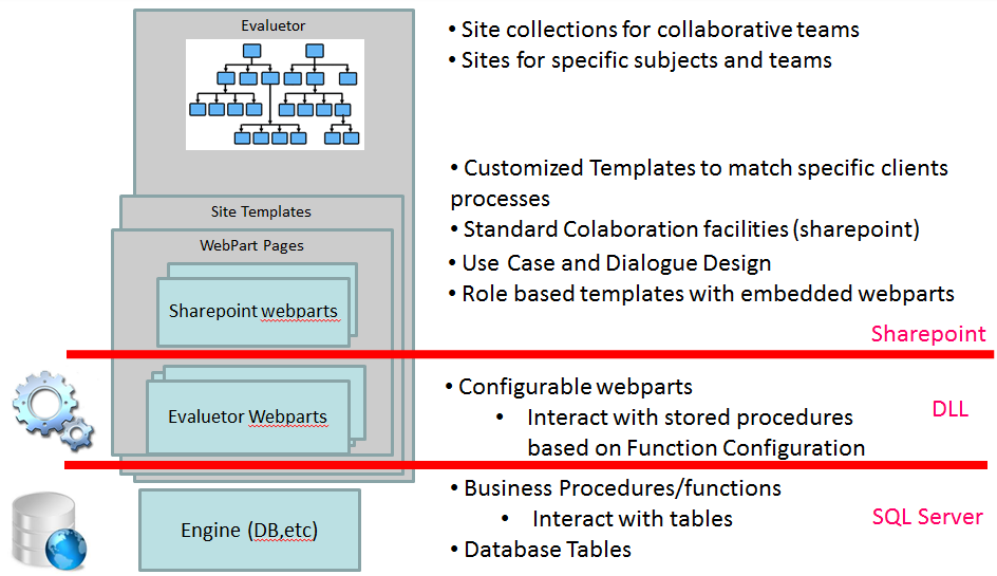

The Evaluetor Web parts communicate through Web services with the Evaluetor Data Base. When Web parts are used in a page, the specific business function must be specified in its properties. Web parts can be connected to each other to pass data.

5.4 Function Configuration

The function configuration is a facility that offers great flexibility. The function configurator contains all functional setting that is used by the web part, such as:

- The database where the procedures and data can be found
- The allowable actions (List/View/Add/Change/Delete)
- Fields to be used per action
- Customized field names, tooltips and formats

5.5 Application Integration

Evaluetor is designed to easily integrate with other business applications .

5.5.1 On Page integration

Different options exist to access other applications. URL links allow to link to other applications on browser level. Foreign websites (web enabled applications) can be framed in on the SharePoint pages using the Page Viewer web part.

Access data from foreign applications through Evaluetor web parts is a more advanced option that is available.

5.5.2 Result connectors

It's fairly easy to interact with other applications through the use of the standard web services concept. By use of this facility almost all basic add/update action can be triggered.

APPENDIX A. EXAMPLE OF A CLIENT DASHBOARD

Using the Webpart architecture, pages to support business functions can easily be created or customized. Below is an example of a Client Account manager's dashboard for a service organisation:

STATUS

LAST PROVIDER PERFORMANCE STATUS	LAST CLIENT PERFORMANCE STATUS	TOTAL VALUE	BACKLOG VALUE	CONTRACT STATUS	PROGRESSION	LAST CONTRACT END
Er gaat teveel mis (Andy Custom: 28 Oct 2013)	(Frans Woelders: 28 Oct 2013)	53.434.567	29.523.060			04-okt-2017

COMMITMENTS, ACTIONS AND ALERTS

ATTENTION	DESCRIPTION & STATUS	SOURCE
	Commitment: Mobile APP Delivery: New Mobile App for Client account information 28 Oct 2013: Jan ziek licht stil	Contract: Desktops & Apps Dev
	Action: KPI internal score: Relationship KPI scoring by account team 20 Dec 2013:	Relationship Action
	Action: Inventory of requirements : Make inventory of project requirements	Contract: Desktops & Apps Dev
	Commitment: Scope:	Opportunity: SAP HR Support Consultant
	Action: Close Datacenter: Datacenter close down finished 22 May 2013: Initiele project meeting done, and all actions are completed	Contract: Desktops & Apps Dev
	Action: service: Follow up financial discrepancies with budget	Contract: Project Agreement Trading System redevelopment
01-jun-2012	Commitment: Price Change: Price change Conditions: client satisfaction below sufficient >= 7.0000 Months AND Dollar exchange rate >= 10.7000 Euro per Dollar 23 Jan 2014: gggg	Contract: Desktops & Apps Dev
06-feb-2013	Alert: 7 Day(s) Before 2 Milestone to enter Deliver Phase: Execute on deliverables	Opportunity: SAP HR Support Consultant
08-feb-2013	Action: Deliver proposal: Proposal for SAP HR Consultant must be delivered 04 Feb 2013:	Opportunity: SAP HR Support Consultant
13-feb-2013	Action: 2 Milestone to enter Deliver Phase: Deliverable to prep for the Delivery Phase of the Future Contract Pre-requisites: - Proposal internally Signed Off and Acknowledged by Customer - Bid formalized in Account	Opportunity: SAP HR Support Consultant

1 / 2

CONTRACTS

CONTRACT	START DATE	END DATE	STATUS	VALUE	EXTENTIONS	LIBRARY	COMMITMENT DATE	DELIVERY & CONTROL STATUS	PROGRESSION
Desktops & Apps Dev (KA -AD 01-2011)	01-mrt-2012	02-jul-2016	Active	EUR 51,235 K	max 3 Times with 12 Month (s)		01-feb-2013		
Local Service Agreement (LSA 12-9-13)	12-sep-2013	12-nov-2016	Active				12-sep-2013	n/a	n/a
Project Agreement Trading System redevelopment (PA/1-5-13)	01-mei-2013	01-mei-2015	Active				16-mei-2013	n/a	n/a
VIP Deskside Support (01 AD-AM LSA)	01-jul-2008	04-okt-2017	Active	GBP 2,000 K			03-jun-2008	n/a n/a	
Webhosting (WH00002)	01-mei-2013	02-nov-2016	Active	200 K			11-apr-2013	n/a n/a	

SERVICES

LABEL	DESCRIPTION	QUANTITY	UNITS	SERVICE	RESPONSIBILITY	DOCUMENT REFERENCE	ATTENTION LEVEL	STATUS
Build SP APP	Building a new application in Sharepoint for managing accounts			SAP Maintenance	Operations	Parties and Intentions	1	29 Oct 2013:

OPPORTUNITIES

OPPORTUNITY	CONTRACT TYPE	START DATE	END DATE	SALES PHASE	OBJECTIVE	PRIO	TOTAL VALUE	ANNUAL VALUE	CUR.YEAR VALUE	SIGNDATE	OPPORTUNITY TYPE
opp()	Master Agreement			1.Discover (10%)		-3					1.Add on
SAP HR Support Consultant (nr1)	Master Agreement			1.Discover (10%)		-3	100	200	300	02-mei-2013	1.Add on
SAP HR Support Consultant()	Master Agreement			1.Discover (10%)			100	200	300		0.Undefined

©Evaluetor, 2013

APPENDIX B. FUNCTIONS AND FEATURES

Functionality:

Relationship Life cycle	Management	Organisational structures and Officers	√	For internal organisation, clients and suppliers.
		Business Relationships (Accounts)	√	between organisations (internal, clients, suppliers)
		KPI Settings per relationship	√	
		KPI Perception recording & Compare	√	Internal and external perception scoring by officers and status summary, compare internal and external summary
		Net Promoter Score (NPS) Calculations	√	
		KPI Analysis, Improvement analysis	√	Ranking of Scorings on Sore and importance to identify improvements
		Relationship Actions monitoring	√	On line status views and Status reports
		Real time Integrated view of relationships with contracts and services	√	Dashboards providing status of relationship contracts services per organisation, Account; Status reports
		Governance structures with defined responsibilities, Team agenda, actions, status.	√	Build teams with internal/external officers with defined responsibilities, allow for cross organisational matrix for collaboration
	Opportunities	Opportunities registration	√	per organisation/Account/Legal entity, analysis, prioritizing
		Sales Process	√	Customized sales phases and type. and sales actions
		Opportunity Analysis and priority	√	Scoring opportunity quality / close probability
		Sales Funnel	√	Opportunities per Sales Phase and type
		Sales Actions and status recording	√	
Contract life Cycle	Concept Contracts and Contracts	Contract Commitments (Deliverables, terms & conditions, obligations) and Alerts setting; Recurrence, Conditions	√	
		Contracting Policies and preferred text	√	

		Contract Document Cross reference	√	Cross ref Commitments with document text
		Contract Risks assessment	√	Compare to policies for and maintain risk issue list
		Transfer to Contract	√	Status change transfers all content into committed contract
	Contracts	Contracts Register	√	All contracts (Procurement, Sales) per organisation, Legal entity, account
		Contract Documents and correspondence register	√	Documents in register are linked to documents files in folders
		Routing (delegation) of information to Governance teams based on assigned responsibilities	√	Based on assigned responsibilities, contract commitments are routed to the team agenda's for action recording and status monitoring
		Fulfilment Tracking	√	Status notes on all contract commitments, and actions
		Condition Measuring	R1.4.5.	
		Contract events history, disputes, escalations, claim, amendments, etc.	√	

Platform and Service:

User Interaction	Internet browser	√	Preferred IE & Monzilla
	Mobile Apps	√	
	MS Office applications (online/offline)	√	
Team Collaboration	eRooms: Websites, calendars, action lists, Wiki, Discussion board, Announcements, Document libraries, Blog, etc.	√	Full SharePoint Functionality
	Client Portals	√	
	Vendor Portals	√	
	Customized Portals	√	
Document mgt.	Document Libraries	√	
	Document Version Control	√	

©Evaluetor, 2013

	Document Search	√	
Integration	Overall Dash Boarding (SM,RM,CM)	√	
	Office	√	features dependent on used browser and office environment infrastructure
	Outlook	√	
	Business Applications (CRM / ERP / Ops Mgt thru result connectors)	1	
	BI (MS Reporting Service)	1	
	Connection to Reporting Tools (sa Crystal)	√	
Security	User Accounts, Roles, Groups	√	
	Role based Authorization (DMZ)	√	
	Domain Integration (internal DC zone)	√	Possible
	SSL Connection en encrypted communication	√	
Customizing	Portals/E-rooms intra/extra company	√	
	Business Function Configurator	√	Allow customizing functions, fields and tooltips of individual functions
	Themes and style sheets	√	Create customized Look and feel
	Customized function Pages	√	customized web part pages

CONTACT INFORMATION

Senority B.V.
Boompjes 680
3011 XZ Rotterdam
Tel +31 (0)10 2170118
Fax +31 (0)10 2130133

www.senority.nl
email info@senority.nl

Copyright © 2013 by Evaluetor B.V.
All rights reserved. No part of this manual may be reproduced, transcribed, stored in a retrieval system, translated into any language or computer language or transmitted in any form or by any means, electronic, mechanical, photocopying, recording or otherwise, without the prior written permission of the copyright owner.
The copyright owner gives no warranties and makes no representations about the contents of this manual and specifically disclaims any implied warranties or merchantability or fitness for any purpose.
The copyright owner reserves the right to revise this manual and to make changes from time to time in its contents without notifying any person of such revisions or changes.

Printed and produced by Evaluetor B.V. on Tuesday, 11 February 2014